

South San Joaquin Irrigation District Redistricting Summary Statistics

Scenario 2 – District Summary Statistics

01/24/2022



Ideal Population Criterion

| | |
|------------------|--------|
| Ideal Population | 23,157 |
| Overall Range | 3.5% |

| | | |
|--------|-------------|---------|
| < 5.0% | 5.0 - 10.0% | > 10.0% |
|--------|-------------|---------|

California Statewide Database Adjusted
(incarcerated persons reallocation) 2020
Census P.L. 94-171 Redistricting Data
Summary Files - Total Population.

Total Population & Deviation per District

| District ID | Total Population | Over / Under Ideal | Deviation From Ideal |
|-------------|------------------|--------------------|----------------------|
| 1 | 23,531 | 374 | 1.6% |
| 2 | 22,709 | -448 | -1.9% |
| 3 | 23,394 | 237 | 1.0% |
| 4 | 23,153 | -4 | 0.0% |
| 5 | 22,998 | -159 | -0.7% |

Total Population by Race/Ethnicity per District

| District ID | White | Black or African American | American Indian or Alaska Native | Asian | Native Hawaiian and Pacific Islander | Some Other Race | Two or More Races | Hispanic/Latino |
|-------------|-------|---------------------------|----------------------------------|-------|--------------------------------------|-----------------|-------------------|-----------------|
| 1 | 49.6% | 2.2% | 0.5% | 5.7% | 0.4% | 0.5% | 5.5% | 35.6% |
| 2 | 52.4% | 2.6% | 0.4% | 11.1% | 0.4% | 0.5% | 5.1% | 27.6% |
| 3 | 33.3% | 3.3% | 0.5% | 6.5% | 0.6% | 0.5% | 4.8% | 50.5% |
| 4 | 31.4% | 5.0% | 0.5% | 22.8% | 0.8% | 1.1% | 4.3% | 34.2% |
| 5 | 42.7% | 3.1% | 0.6% | 8.4% | 0.5% | 0.5% | 4.9% | 39.4% |

California Statewide Database Adjusted 2020 Census P.L. 94-171 Redistricting Data Summary Files - Total Population by Race and Hispanic/Latino Origin.

CVAP by Race/Ethnicity per District

| District ID | White | Black or African American | American Indian or Alaska Native | Asian | Native Hawaiian and Pacific Islander | Two or More Races | Hispanic/Latino |
|-------------|-------|---------------------------|----------------------------------|-------|--------------------------------------|-------------------|-----------------|
| 1 | 67.4% | 2.0% | 0.2% | 1.6% | 0.1% | 1.4% | 26.7% |
| 2 | 65.4% | 2.1% | 0.2% | 5.8% | 0.5% | 3.3% | 22.9% |
| 3 | 50.9% | 3.3% | 0.5% | 4.3% | 0.8% | 3.5% | 37.8% |
| 4 | 43.7% | 4.0% | 0.5% | 15.6% | 1.3% | 4.3% | 28.8% |
| 5 | 53.7% | 7.5% | 0.2% | 5.2% | 1.4% | 3.0% | 28.7% |

South San Joaquin Irrigation District Redistricting Summary Statistics

Scenario 2 – District Summary Statistics

01/24/2022



California Statewide Database Adjusted 2015-2019 American Community Survey Citizen Voting-age Population (CVAP) by Race and Ethnicity Special Tabulation. Rounding of estimates may lead to summation of percentages not equal to 100% (+/- 1%).

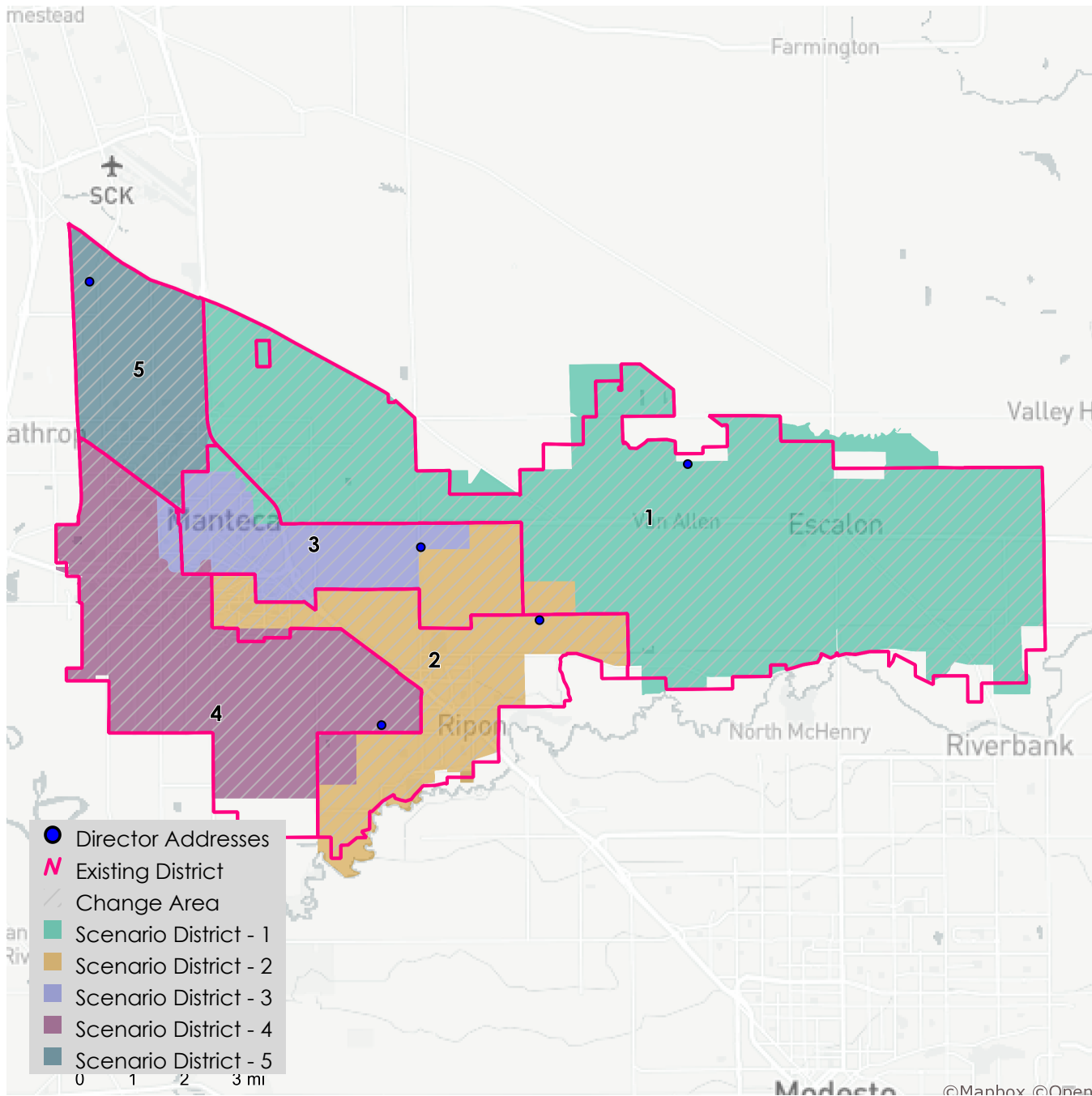

Metadata

Run Time Stamp: 2022-01-24 16:42:41

South San Joaquin Irrigation District Redistricting Summary Statistics

Scenario 2 – District Summary Statistics

01/24/2022



Workflow Directory: X:\F2194.01_South_San_Joaquin_Irrigation_District_Redistricting\Projects\Alteryx\
District Scenario: File: gdb:X:\F2194.01_South_San_Joaquin_Irrigation_District_Redistricting\Data\Redist.gdb||
Districts_Scenario_2